

Patient report

Bio-Rad DATE: 12/01/2019
D-10 TIME: 04:40 PM
S/N: #DC2K755917 Software version: 4.30-2
Sample ID: 10518520
Injection date 12/01/2019 04:02 PM
Injection #: 20 Method: HbA1c
Rack #: --- Rack position: 2

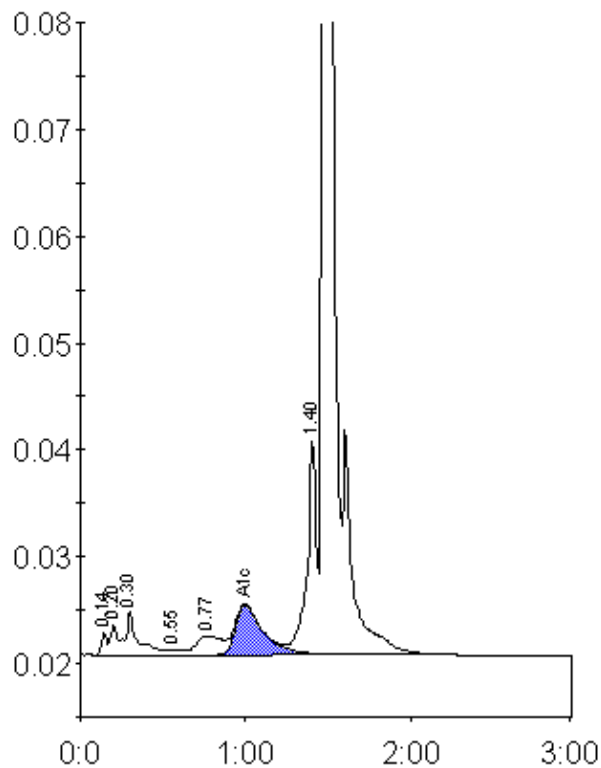

Peak table - ID: 10518520

Peak	R.time	Height	Area	Area %
Unknown	0.14	2116	4676	0.4
A1a	0.20	2828	7796	0.6
A1b	0.30	4059	22189	1.8
F	0.55	437	2505	0.2
LA1c/CHb-1	0.77	1708	19207	1.6
A1c	1.00	4656	54943	6.6
P3	1.40	20249	78664	6.5
A0	1.48	330958	1017786	84.3
Total Area:	1207767			

Concentration:	%
A1c	6.6